

Standard Operating Procedure

For

Prowess IQ Installation

- 1) Open Google chrome or Internet Explorer, type www.prowessiq.cmie.com in your url and press enter key.
- 2) Download Prowess IQ Software (Middle-Right side of Page).

Home | FAQs | [in](#) | [tw](#)

CMIE ProwessIQ Prowess for Interactive Querying
Most Comprehensive Database on Indian Companies

Financial performance of 38,210 companies

About ProwessIQ

ProwessIQ, or Prowess for Interactive Querying, is a powerful internet-based application for querying CMIE's database on performances of listed and unlisted companies. It is simple and easy to use.

ProwessIQ provides charting tools and well-formatted reports on performances of companies. The reports provide financial information including analytical ratios and benchmark comparisons.

Downloads of source documents interim results, ratings rationales and annual report extracts are part of the service.

CMIE launches ProwessIQ

CMIE's on-going efforts to evolve its products to make them more and more user-friendly and technologically superior resulted in the development of the internet-based version of its classic desktop-based Prowess installation. This internet-based version is christened Prowess for Interactive Querying, or Prowess IQ.

The development of ProwessIQ is in response to a long standing demand of avid Prowess users to port the database from the desktop to the internet without giving up the querying power of the application. This indeed was a tough task. In response, CMIE first moved the database to the Web and launched PACE, or Prowess Application for Credit Evaluation. The application was found most useful by banks where all information on companies was just a click away.

Having successfully ported the Prowess database to the Web, CMIE moved on to make the web-based data queriable. After a long and strenuous haul, CMIE has now released ProwessIQ, which enables users to simply login through the internet and access information and query on the most comprehensive and ever-expanding database on financial performance of Indian companies.

ProwessIQ provides information on a far greater number of companies than the traditional Prowess desktop application. It also provides far more information on a company. It is free of installation and updation hassles and is accessible by

Login

Username

Password

[Forgot Password](#) | [Register](#)

ProwessIQ is a **subscription service** from the Centre for Monitoring Indian Economy Pvt Ltd.

[Request for Subscription](#)

Download [Dated: 29 Apr'16] ProwessIQ Software

Download your ProwessIQ user interface for querying the Prowess database of financial performance of companies. You can install it on any computer running on Windows.

Download & installation is free.

File size: 12.03 MB

Articles & Announcements

17 Dec 2015 09:44 AM
CMIE launches ProwessIQ

prolessiq.cmie.com/kommon/bin/sr.php?kall=wdlprowig

9:55 AM 6/13/2016

Run the Downloaded Prowess IQ Software with Administrator privilege (Right click on the downloaded file run as the administrator).

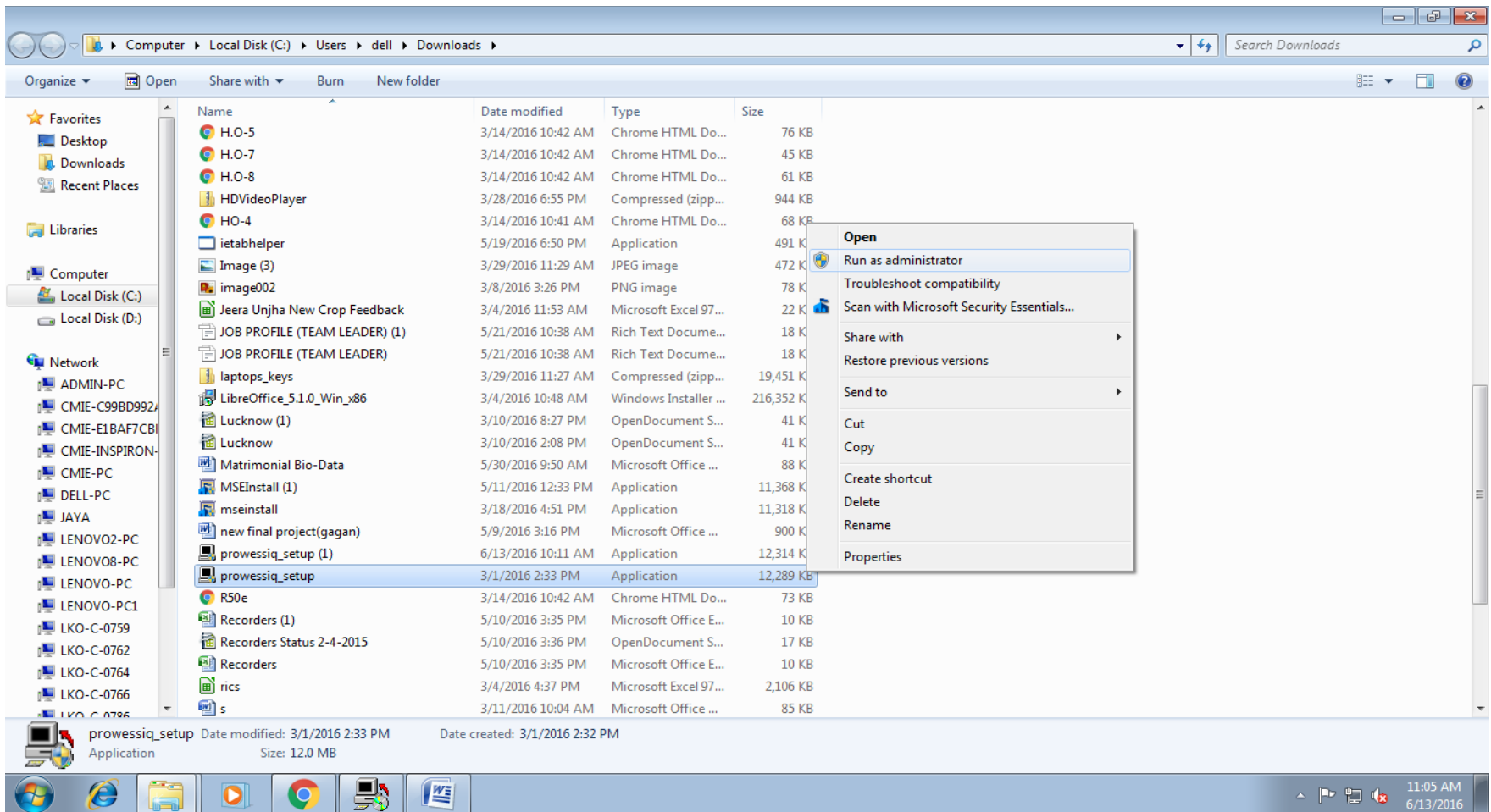

After that you will get the blue screen (Prowess IQ setup wizard). Click Next.

ProwessIQ (1.0)

Most Comprehensive Database on Financial Performance of Indian Companies

Now you will get the Prowess IQ Agreement Page. Read the page and hit I Agree .

ProwessIQ (1.0)

Most Comprehensive Database on Financial Performance of Indian Companies

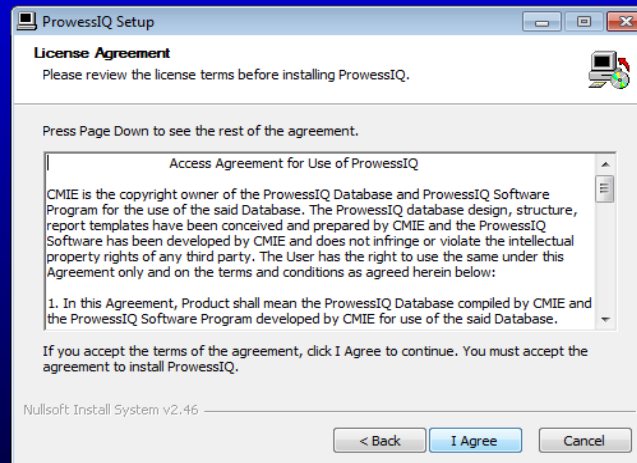

Click next.

ProwessIQ (1.0)

Most Comprehensive Database on Financial Performance of Indian Companies

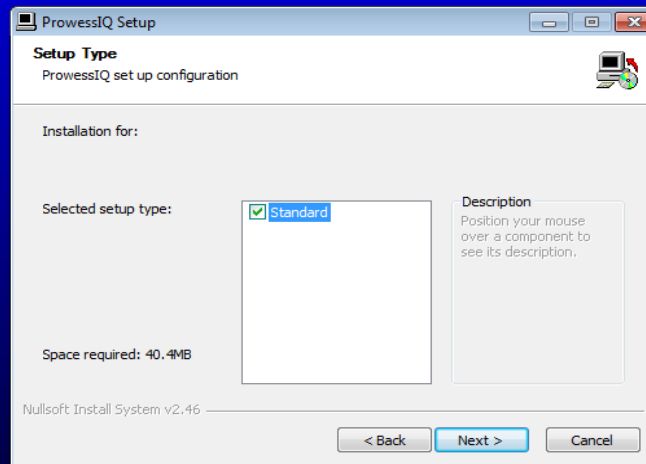

Enter User Name and Company Name, click next (for e.g. User Name=XYZ and Company Name=PAU).

ProwessIQ (1.0)

Most Comprehensive Database on Financial Performance of Indian Companies

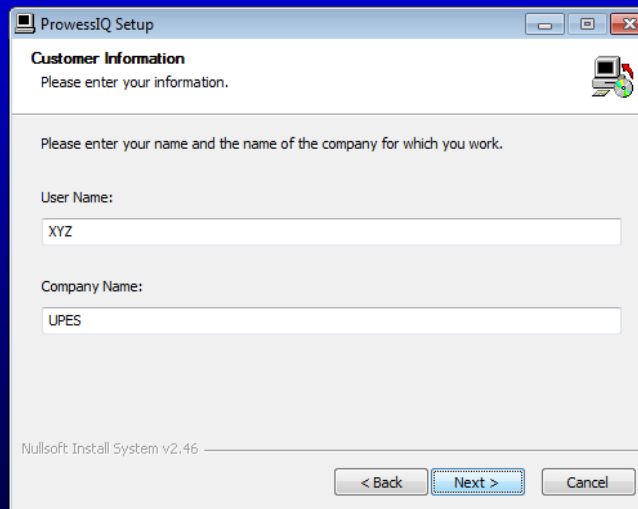

- "Please enter your information." followed by a small computer icon.
- "Please enter your name and the name of the company for which you work."
- "User Name:" followed by a text input field containing "XYZ".
- "Company Name:" followed by a text input field containing "UPES".

At the bottom of the dialog, there is a status bar that reads "Nullsoft Install System v2.46". Below the status bar are three buttons: "< Back", "Next >" (which is highlighted with a blue border), and "Cancel".

Click Next .

ProwessIQ (1.0)

Most Comprehensive Database on Financial Performance of Indian Companies

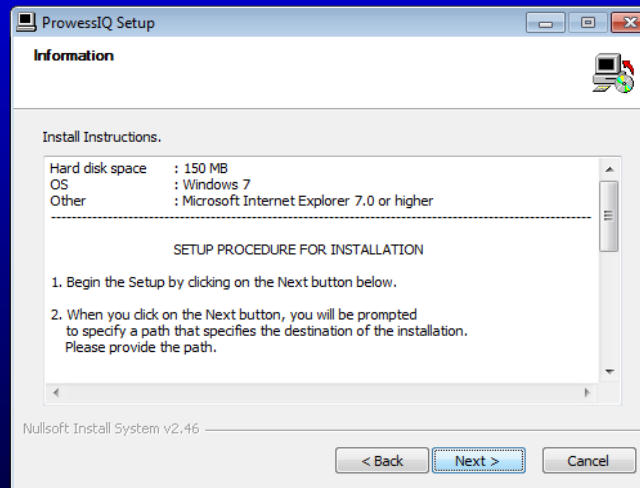

Click Next (default Destination folder is C:\XYZ\ProwessIQ or you change the default location by clicking Browse).

ProwessIQ (1.0)

Most Comprehensive Database on Financial Performance of Indian Companies

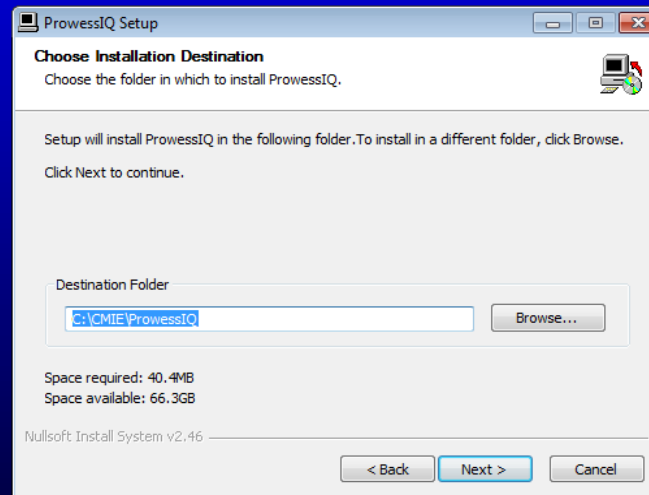

Now you get the screen Internet connection settings. In this screen you will define your Profile. If you have a Proxy Server then you will select Proxy : Authenticated option.

ProwessIQ (1.0)

Most Comprehensive Database on Financial Performance of Indian Companies

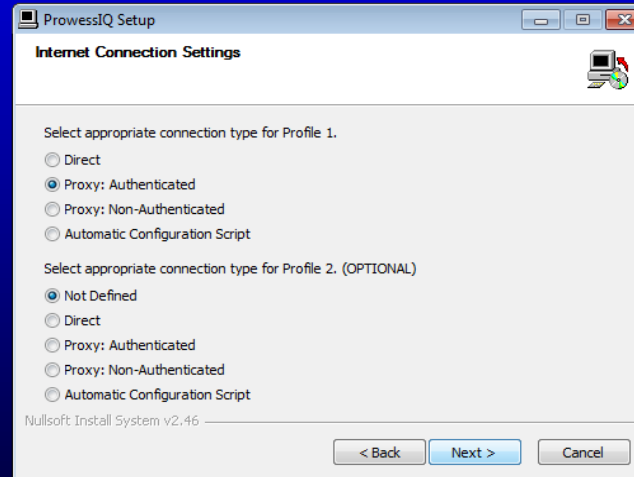

Now you define your Proxy IP Address and HTTP Port No (for e.g Proxy ID=upes1.ddn.ac.in, HTTP Port =8080).

ProwessIQ (1.0)

Most Comprehensive Database on Financial Performance of Indian Companies

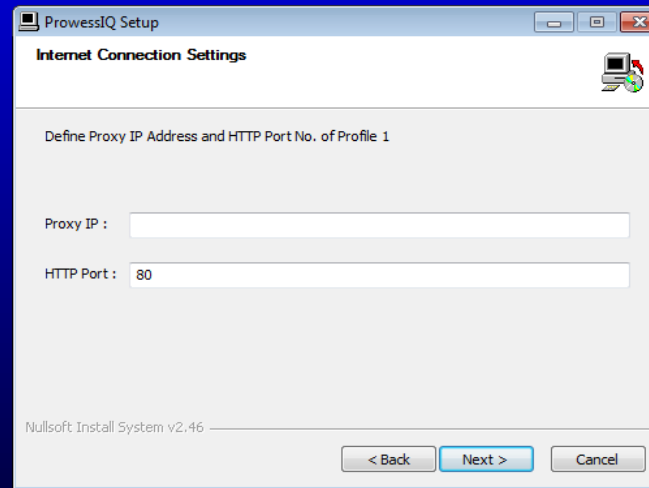

Click Next.

ProwessIQ (1.0)

Most Comprehensive Database on Financial Performance of Indian Companies

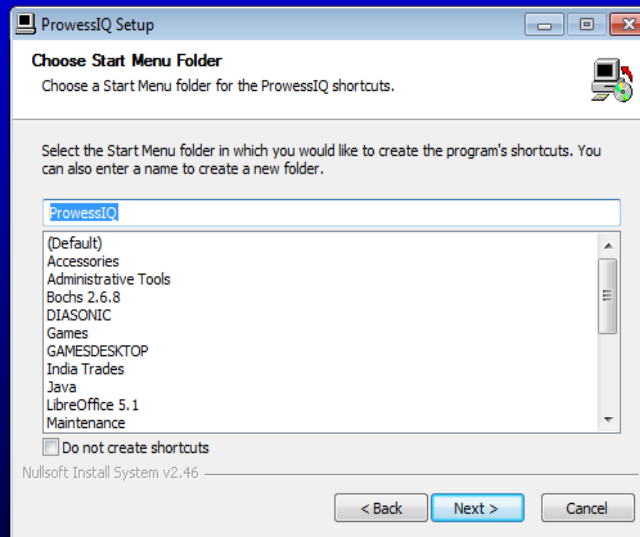

Click Install.

ProwessIQ (1.0)

Most Comprehensive Database on Financial Performance of Indian Companies

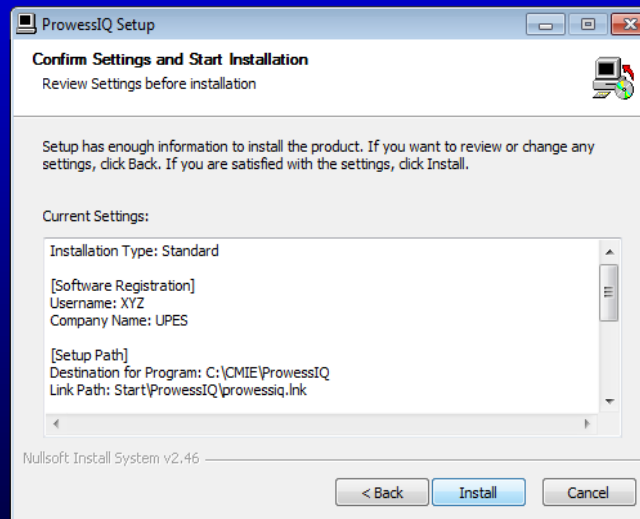

Hit Finish.

ProwessIQ (1.0)

Most Comprehensive Database on Financial Performance of Indian Companies

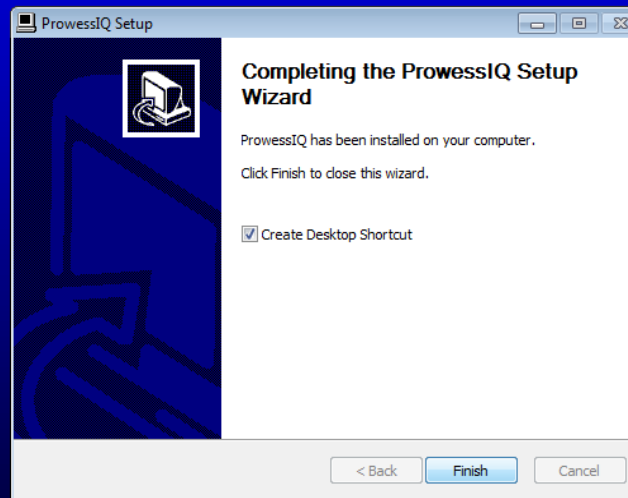

Now the prowessiq icon will start reflecting on the desktop.

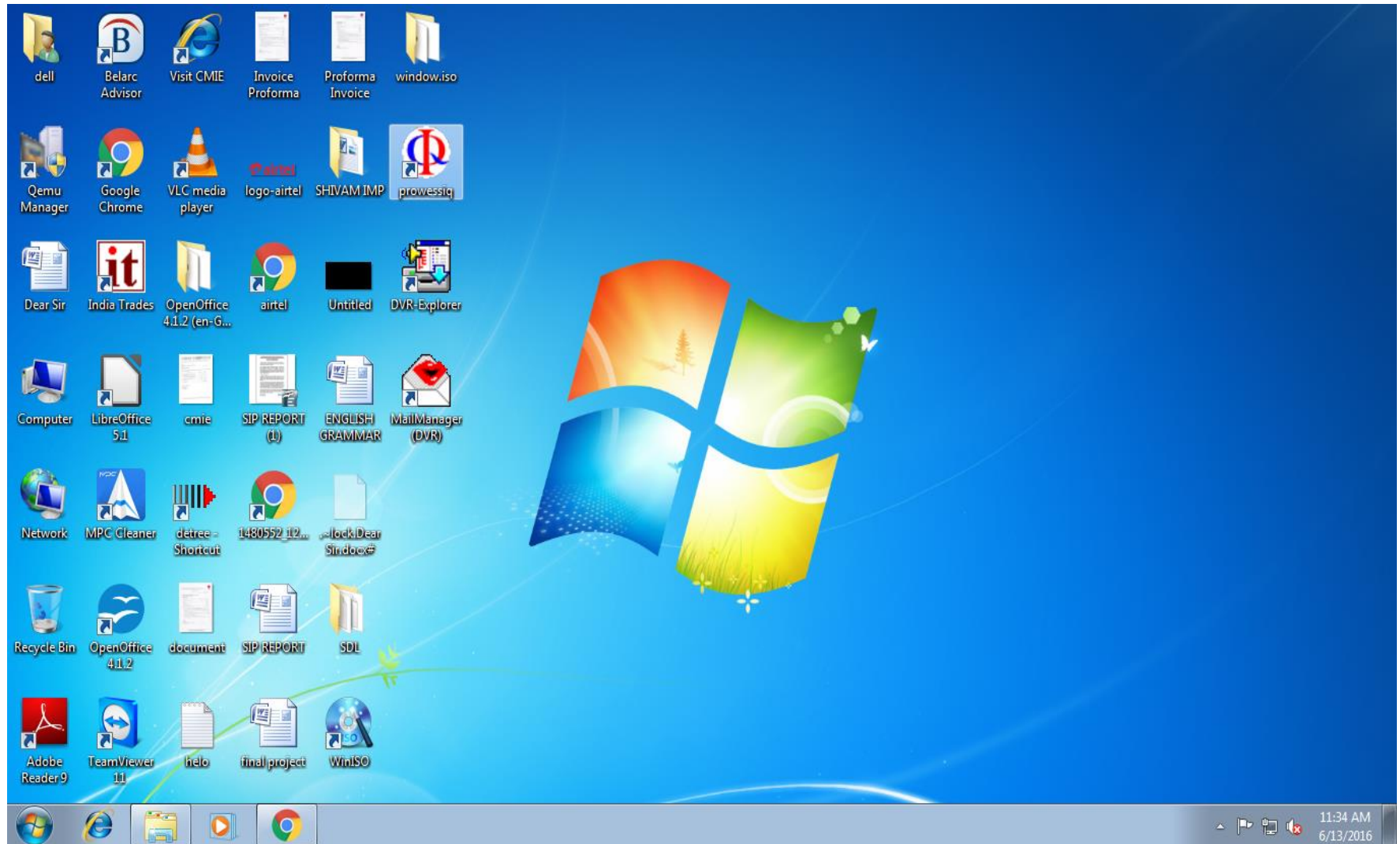

Define your Proxy Username and password and the click the check bar (Save the password for Future) .

